

PLAT OF SURVEY

RSV
ENGINEERING, INC.

Engineers • Land Surveyors • Environmental Scientists
801 MAIN STREET MUKWONAGO, WISCONSIN 53149 (262)363-2004

FOR: RICHARD O'BARA

DATE: 5/20/2003

DESCRIPTION:

LOT 3 OF LAKE BEULAH COUNTRY CLUB AND LAKE BEULAH COUNTRY PARK (RE-SUBDIVIDED LOTS 7-29 OR LAKE BEULAH COUNTRY CLUB) BEING LOCATED IN PART OF THE NE¹/₄ OF SECTION 18, TOWN 14 NORTH, RANGE 18 EAST, TOWN OF EAST TROY, WALWORTH COUNTY, WISCONSIN.

LEGEND

1.25" ● IRON PIPE FOUND

CONC. DRIVE

--* FENCE



SCALE: 1" = 60'

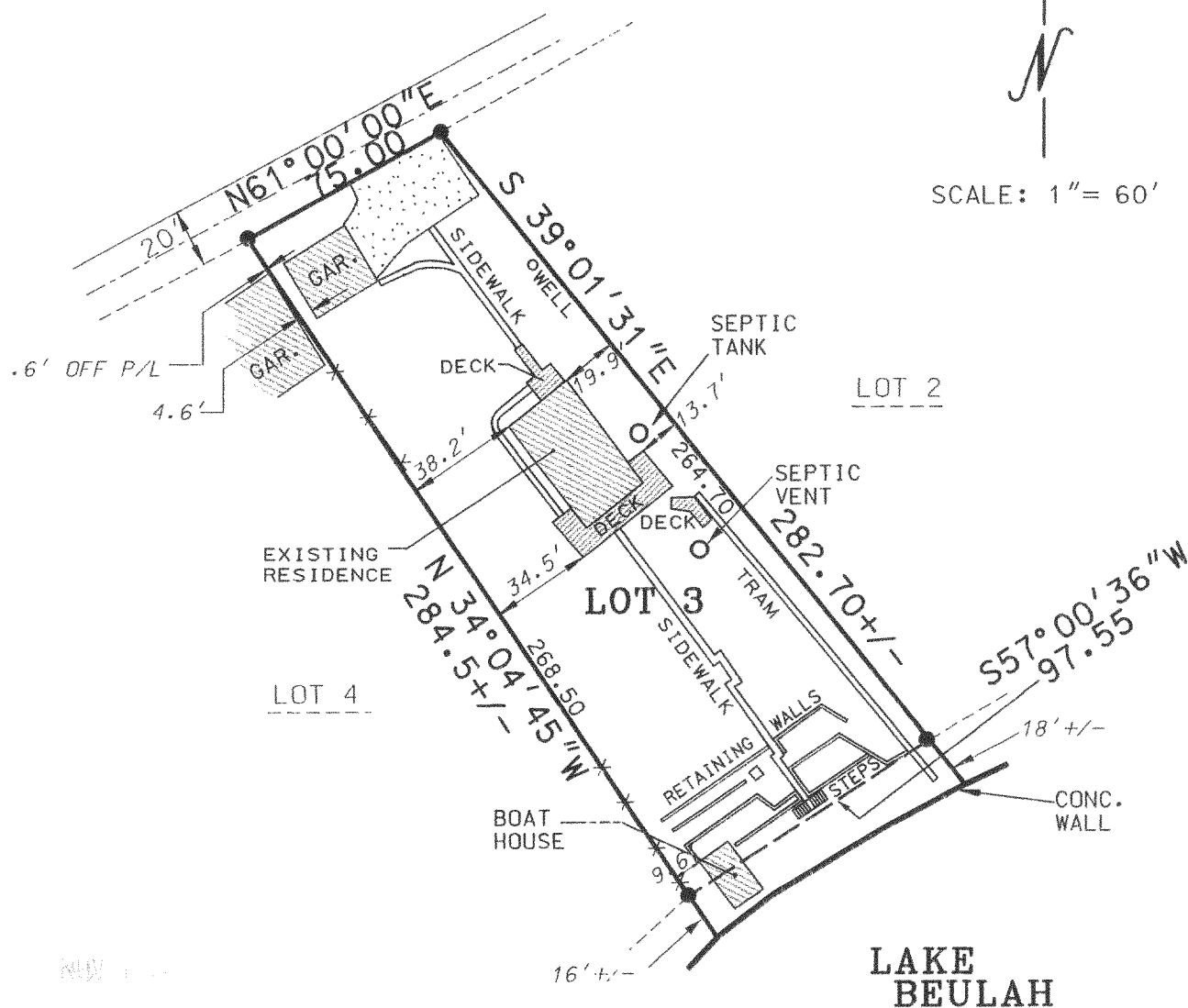

THE ABOVE MAP IS A TRUE REPRESENTATION THEREOF AND SHOWS THE SIZE AND LOCATION OF ALL THE PROPERTY, EXTERIOR BOUNDARIES, THE LOCATION OF ALL VISIBLE BOUNDARY FENCES, APPARENT EASEMENTS, ROADWAYS AND VISIBLE ENCROACHMENTS, IF ANY.

THIS SURVEY IS MADE FOR THE USE OF THE PRESENT OWNERS OF THE PROPERTY, AND ALSO THOSE WHO PURCHASE, MORTGAGE OR GUARANTEE TITLE THERETO WITHIN ONE (1) YEAR FROM DATE HERETO.

THIS IS ORIGINAL
PRINT ONLY IF
SEAL IS IMPRINTED
IN RED

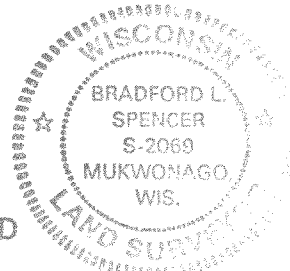

BRADFORD L. SPENCER, R.L.S. 2069
RSV#03156.DGN \PL-3

418-1738